



8333 Little River Tpk., Annandale

Signposts Along the Trail to Self-Discovery

9/1/16

ancestry™

FOUNDED IN 1867

WASSUM
CEMETERY

IN MEMORY OF
WILLIS H. WASSUM









CLOSED FOR
WINTER



SETTLERS MUSEUM
of
Southwest Virginia
WITH 1890 FARM & SCHOOL

Nicholas Wassum and Descendants, Smyth County,
Virginia and Beyond

PARKING
189 YDS



Nicholas Wassum and Descendants, Smyth County, Virginia and Beyond

By Irene Wassum Owens



Global Leader in Family History and Consumer Genomics

We're a science and technology company with a very human mission.

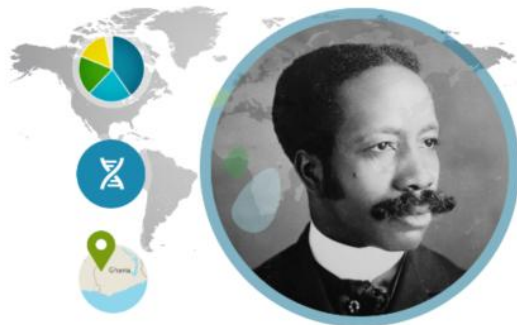
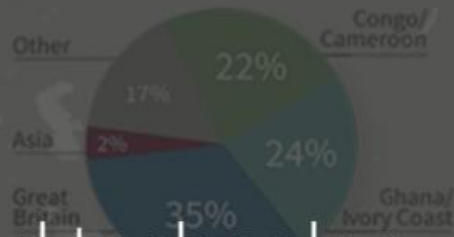

Family of brands

Archives™

Family history made simple and affordable with access to more than 4.5 billion digital records

fold3™
by ancestry

The web's premier collection of original military records.

ancestryProGenealogists™

The official research arm of Ancestry. Professional genealogists with extensive research and genealogical experience.

Newspapers.com
by ancestry

Find historical newspapers from the 1700s–2000s across the United States and beyond.

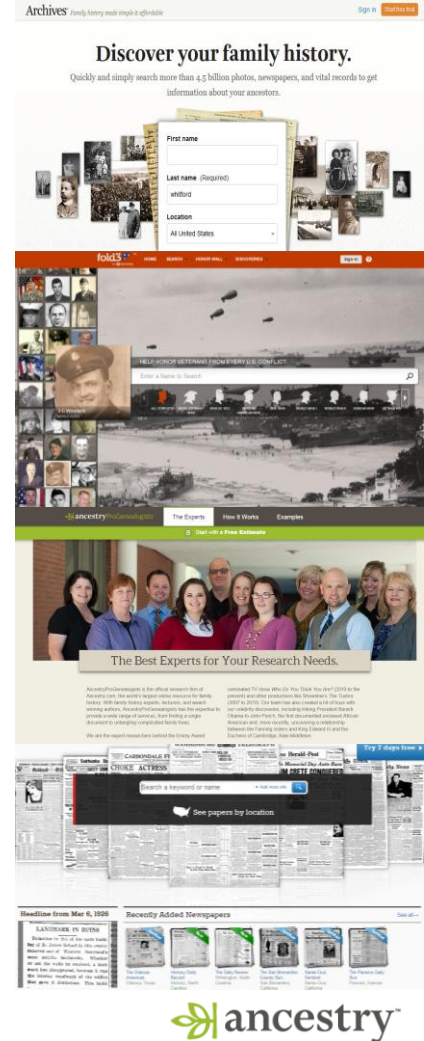

ancestry™

Record data leads to hints and discoveries

Content



- Over 20 years and \$200 million invested
- 70% is effectively proprietary
- Nearly 200 record categories
- 18+ billion historical records, 80+ million family trees, 300+ million user-uploaded photos and docs

Tools

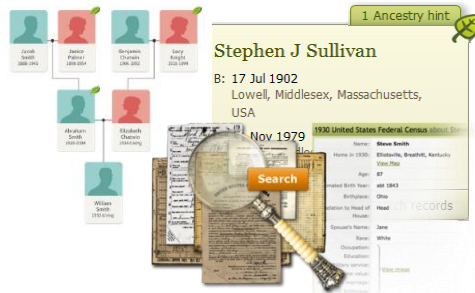

- Intelligent searching
- Learning algorithms “hint” records and ancestors
- “Big Tree” further strengthens moat
- Social sharing and collaboration

“Discoveries”

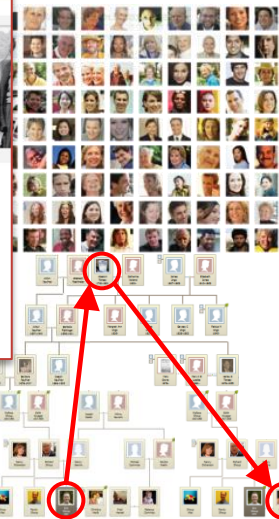
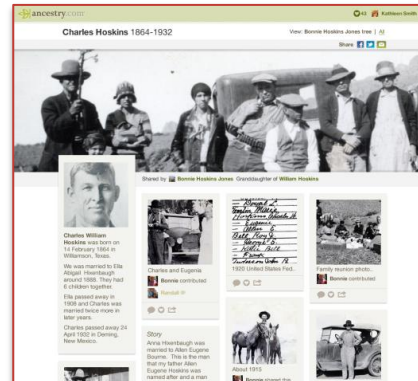

- Digitized historical content

(No. 24)

ALPHABETICAL LIST of Persons in Division No. _____ of Collection Number No. _____ of the _____

_____, liable to a tax under _____, by the laws of the United States, and the amount thereof, as assessed

by _____ Assistant Assessor, and by _____ Assessor, returned to the Collector

of said District, for the month of _____, 186 ____.

Amount paid in advance of the tax in full, or in part, and the amount of arrearages which have been assessed and unpaid up to the day in the above

No.	NAME	RESIDENCE	OFFICE OR OCCUPATION	AMOUNT	PAID	ARREARS	PAID IN ADVANCE	ARREARS
1	Abraham Ben. Conrad	Woodbridge	Merchant	2.00	50	1.50		1.50
2	" " " "	" "	" "	2.00	50	1.50		1.50
3	" " " "	" "	" "	2.00	50	1.50		1.50
4	" " " "	" "	" "	2.00	50	1.50		1.50
5	" " " "	" "	" "	2.00	50	1.50		1.50
6	" " " "	" "	" "	2.00	50	1.50		1.50
7	" " " "	" "	" "	2.00	50	1.50		1.50
8	" " " "	" "	" "	2.00	50	1.50		1.50
9	" " " "	" "	" "	2.00	50	1.50		1.50
10	" " " "	" "	" "	2.00	50	1.50		1.50
11	" " " "	" "	" "	2.00	50	1.50		1.50
12	" " " "	" "	" "	2.00	50	1.50		1.50
13	" " " "	" "	" "	2.00	50	1.50		1.50
14	" " " "	" "	" "	2.00	50	1.50		1.50
15	" " " "	" "	" "	2.00	50	1.50		1.50
16	" " " "	" "	" "	2.00	50	1.50		1.50
17	" " " "	" "	" "	2.00	50	1.50		1.50
18	" " " "	" "	" "	2.00	50	1.50		1.50
19	" " " "	" "	" "	2.00	50	1.50		1.50
20	" " " "	" "	" "	2.00	50	1.50		1.50
21	" " " "	" "	" "	2.00	50	1.50		1.50
22	" " " "	" "	" "	2.00	50	1.50		1.50
23	" " " "	" "	" "	2.00	50	1.50		1.50
24	" " " "	" "	" "	2.00	50	1.50		1.50
25	" " " "	" "	" "	2.00	50	1.50		1.50
26	" " " "	" "	" "	2.00	50	1.50		1.50
27	" " " "	" "	" "	2.00	50	1.50		1.50
28	" " " "	" "	" "	2.00	50	1.50		1.50
29	" " " "	" "	" "	2.00	50	1.50		1.50
30	" " " "	" "	" "	2.00	50	1.50		1.50
31	" " " "	" "	" "	2.00	50	1.50		1.50
32	" " " "	" "	" "	2.00	50	1.50		1.50
33	" " " "	" "	" "	2.00	50	1.50		1.50
34	" " " "	" "	" "	2.00	50	1.50		1.50
35	" " " "	" "	" "	2.00	50	1.50		1.50
36	" " " "	" "	" "	2.00	50	1.50		1.50
37	" " " "	" "	" "	2.00	50	1.50		1.50
38	" " " "	" "	" "	2.00	50	1.50		1.50
39	" " " "	" "	" "	2.00	50	1.50		1.50
40	" " " "	" "	" "	2.00	50	1.50		1.50
41	" " " "	" "	" "	2.00	50	1.50		1.50
42	" " " "	" "	" "	2.00	50	1.50		1.50
43	" " " "	" "	" "	2.00	50	1.50		1.50
44	" " " "	" "	" "	2.00	50	1.50		1.50
45	" " " "	" "	" "	2.00	50	1.50		1.50
46	" " " "	" "	" "	2.00	50	1.50		1.50
47	" " " "	" "	" "	2.00	50	1.50		1.50
48	" " " "	" "	" "	2.00	50	1.50		1.50
49	" " " "	" "	" "	2.00	50	1.50		1.50

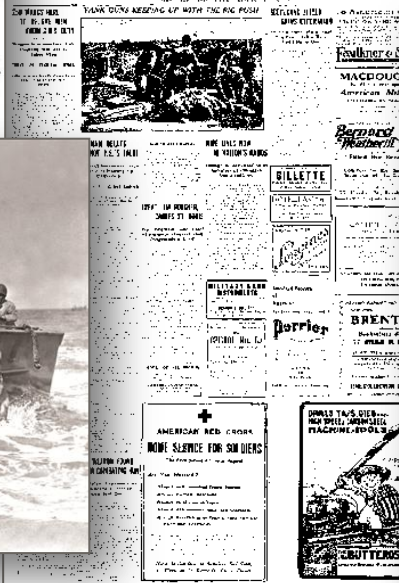

Lolo	Wife	B	F	March 1886	14	M	0	0	0	South Carolina
Ancrum Nettie	Head	B	F	Oct 1843	56	Wd		13	4	South Carolina
— Rebecca	Daughter	B	F	Sept 1876	22	S				South Carolina
— Edward	Son	B	M	June 1880	29	S				South Carolina
— Bell	Daughter	B	F	Feb 1882	17	S				South Carolina
— Pearl	S-Daughter	B	F	Jan 1900	$\frac{4}{12}$	S				South Carolina
Sons. Rosa	Daughter	B	F	May 1864	26	M	11	0	0	South Carolina
— Jacob	son-in-law	B	M	March 1852	48	M	11			South Carolina
Maynard Charlie	Grandson	B	M	Nov 1896	3	S				South Carolina
Thompson Isaac	Boarder	B	M	May 1872	28	S				South Carolina
Wilson Richard	Boarder	B	M	March 1862	38	S				South Carolina

Know all men by these presents that we Charlton Wallace, William
Wallace & Peary Cash - are held and firmly bound unto
John M. Gregory Lieutenant & acting Governor of the Commonwealth of Vir-
in the just and full sum of one hundred and fifty dollars to which
payment well and truly to remain in full force and virtue
his successors for the use of
his executors and adminis-
trators. Witness our hands and
The condition of the above obli-

is shortly intended to be had a
Charlton Wallace and Mark

Now if there is no lawful cause
this obligation to be void otherwise to remain in full force and virtue

Teste
David Hutcherson De

Charlton ^{his} Wallace
William ^{his} Wallace
Peary Cash

Seal

Seal

Seal

Charlton ^{his} Wallace
William ^{his} Wallace
Peary Cash

Seal

Seal

Seal

List of Casualties in the N.C. Regt in the Battles around
Gettysburg Pa on the 1st July 1863.

Co A^o Killed - Privates J. Gallimore & J. A. Morrison.

Wounded - Lt W. H. Cox, Thigh severely, Priv J. Chapman
Thigh severely, J. Rector Hip severely, P. Casey Arm slight - Dan B
Hall Thigh severely.

29th Int. I concealed Union Prisoners & fed
them during the war me & my wife took

I concealed Union Prisoners and fed them during the war me and my wife took care of them till they got better. I did this at different times. I carried baskets & threw into the Union Prisoners three or four times a day, I had rather suffer death than to see them open their mouth & we not fill it. The cars passed along near to here.

I lived filled with Union Prisoners, & we ran & landed our baskets to fall in the cars spite of the guard. |

I tumble over with the guard after them
but they would be sure I get the bread in

To The Honorable John A Campbell Judge of
The Circuit Court of Smyth County
The Bill of Complaint of one Adam B Snavely guardian.

The Bill of Complaint of one Adam B Snavely guardian of Mary Jane Snavely of said county humbly complaineth & showeth unto your honor that in the year 18__ he married one Mary Jane Aker of said County & after they had lived together for several years she departed this life leaving one Child whose's name is Mary Jane your compts ward his daughter

one up and now appearing one child whose
name is Mary Jane your compts ward his daughter

Marriage

Adam

and

Mary

were married

12 Feb 1858

To the Clerk of the *Smyth County* Court of
Smyth County in the State of Virginia.

I HEREBY CERTIFY, That the following is a correct Statement of a
Marriage solemnized by me in the County aforesaid:

Mary Jane Emma SNAVELY



Born: 18 Jan 1859

Atkins, Smyth, Virginia, USA

Died: May 1870

Marion, Smyth, Virginia, USA

Names of Husband's Parents,

Nikolay Snavely & Mary Pickle

Names of Wife's Parents,

Philip & Barbara Snavely

Occupation of Husband,

A Farmer

Given under my hand as a *Minister of the Gospel*
(legally authorized to solemnize Marriages,) this *12th*
day of *February*, A. D. 185 *8*

Andrew P. Scott

Who was this family?

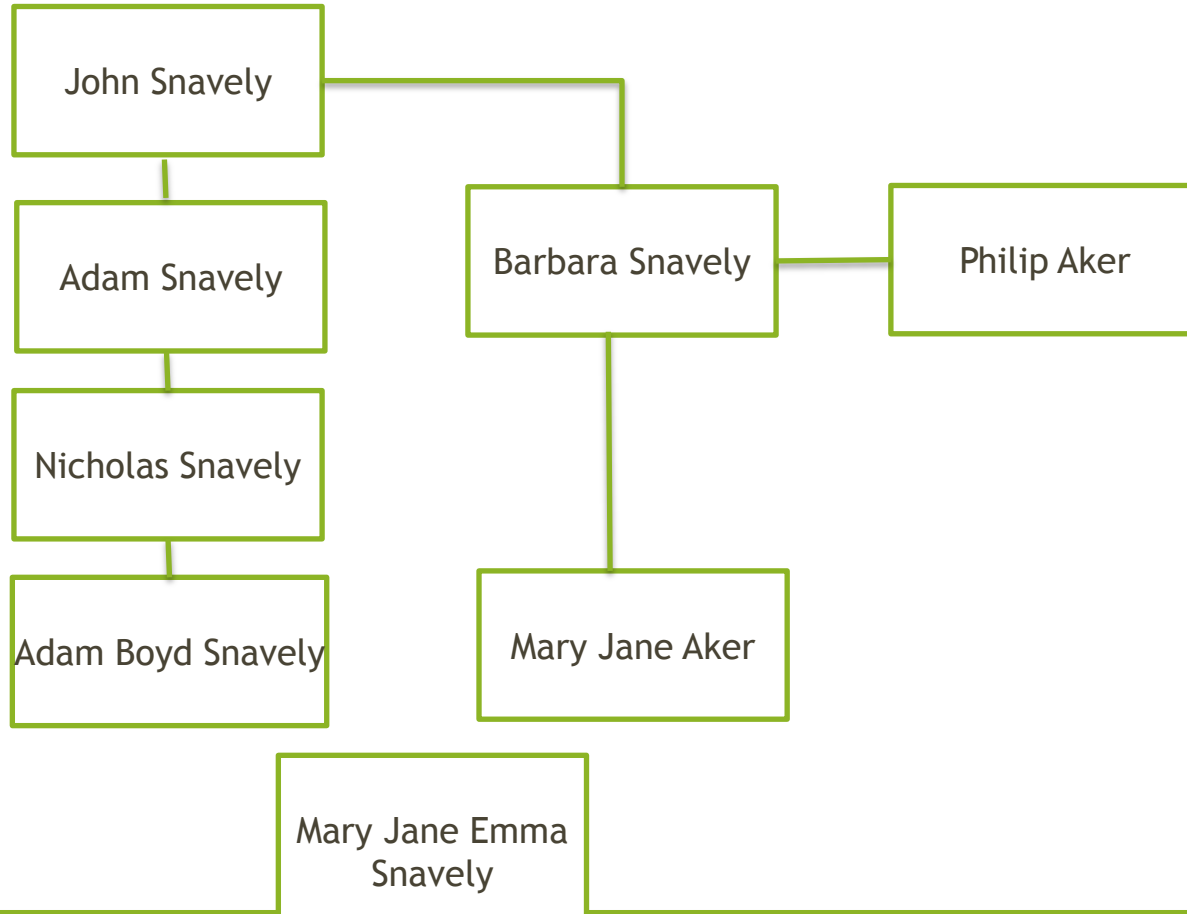

Register No. 17.

Name and alias—ELIZABETH THOMPSON, "Hodson," "Nellie Hodgetts,"
"Amy Thomas."

Residence—70,

Place of business—

Age—29. Height—5 feet 4½ inches. Build—Proportionate. Complexion—
Fresh.

Hair—Light Brown. Eyes—Grey. Shape of nose—Sharp. Shape of face—
Oval.

Peculiarities or marks—Slight white scar right cheek.

Profession or occupation—Dressmaker and Prostitute.

Date and nature of conviction—11th March, 1903. Drunk and disorderly
Prostitute. Fourteen days' hard labour.

Court at which convicted—Birmingham City Police Court.

N.B.—Should any known Habitual Drunkard attempt to purchase or obtain any
intoxicating liquor at any premises licensed for the sale of intoxicating liquor by retail or at
the premises of any registered Club it is requested that the licensed person or the person
refusing to supply the liquor will, as soon as practicable, give information of such attempt to
the Police of the District, in order that the law may be enforced.



ROSEMARY BLOOD "Molly"

Born, October 19, 1916; Glee Club, 1, 2, 3, 4; Gym Exhibition, 2, 3; Usher, Senior Play; Decoration Committee, Junior Prom; Deccration Committee, Senior Ball.

"Why must the devil have all the good times."

SENIOR CHARACTERISTICS

NAME	THEME SONG	DOES	WANTS	GETS
Ralph Alexander	Underneath the Harlem Moon	Crack Jokes	To be a radio star	In Le Roy Minstrel Show
Edward Atherton	Carry Me Back to Old Virginny	Play ball	More baseball	More school
Marian Bater	My Dancing Lady	The tango	More clothes	A gigolo
Rosemary Blood	I Love Gardenias	Go out with sailors	More sailors	A chemistry professor
Lucile Bradley	Nothing Ever Happens to Me	Chatter	Excitement	Monotony
Pete Brust	Going to Heaven On a Mule	Strut	More sleep	Second hand clothing business

(21) *inside*

TVA 970 8-4-36
Tennessee Valley Authority

Schedule No. 0188
County Carroll

SURVEY OF FAMILIES

Social and Economic Division
Fieldman Wooles
Date 9/23/35

1. Name Jim Henry Davis
2. P. O. address Cherokee, P. 1 Highway or road North Pike
3. Miles from home to nearest elementary school 2 High school 7 Church 1
4. Chief trade center for family store
Miles from home 2 Average number of trips there per month 4
5. Miles from home to nearest postoffice 2 In present community 2

Jim Henry Davis and his family who lived on North Pike. He was 2 miles from elementary school, 7 miles to high school, 1 mile from church. The store was 2 miles away and they went about 4 times a month. They likely would have walked. They rented a frame home with a tub – no water though. That came from a spring 300 yards from the house. There were no toilet facilities inside or out and a wood fireplace heated their 4 room house. Among their personal possessions was a guitar and a sewing machine. Their church preference was Baptist and James was a farmer who occasionally worked in timber.

17. Husband's employment during past 10 yrs. (Exclude farming)

Dates	Kind of Work	Earnings	Where Employed	By Whom Employed
	<i>occasional timber work</i>			<i>nothing steady</i>

18. Family's land:

Tenure	Within Taking Line (Acres)			Outside Taking Line (Acres)			Total Acres
	Cleared		Wooded	Cleared		Wooded	
	Crops	Other		Crops	Other		
Rented	16	—	—	14	—	—	30
Owned							
Rented Out							

Paul Rivers In the Name of God, Amen. I Paul Rivers of Boston
Will in the County of Suffolk and Commonwealth of Massachusetts, Esquire
25527 living in good health and of sound memory but knowing that all
men must die do make and declare this to be my last Will and Test

Witness Here It is my will that my Grandson Frank, who now
wears his name Francis Lincoln, eldest son of my late daughter
Deborah, shall have no part of my estate except one dollar which
is here

Among my heirs as aforesaid there shall be paid to my Grandson
Frederick Walker Lincoln over and above what I have before
debited him Five hundred dollars. To my Grandson Joseph
Eagles son of my late daughter Francis over and above what I

in unto my Grand Children hereafter named Sarah, Susan, Deborah
Amos & Frederick Walker, Children of my late Daughter Deborah, Sa-
rah, Paul, George Parker, Mary Deborah and Harriet Children

1890 Census Veterans Schedules

PAGE 2		Special Schedule.—Surviving Soldiers, Sailors, and Marines, and Widows, etc.														
		S. D.: No 1 ; E. D.: No 140 ; Minor Civil Division:														
From Schedule No. 1.																
House No.	Family No.	NAMES OF SURVIVING SOLDIERS, SAILORS, AND MARINES, AND WIDOWS.	Rank.	Company.	Name of Regiment or Vessel.	Date of Enlistment.	Date of Discharge.	Length of Service.								
1	2	3	4	5	6	7	8	9								
								Yrs.	Mon.	Days.						
13	2092	Rudolph John	Private	D	4	74	Co	11	26	1862	31	Oct	1862			
14	83293	Hugo Joseph	Sgt		U.S. Marine Corps	21		1869	Oct	8	1868					
15	50214	Bresche Henry	Private	B.	54	74	Inf	15	1867	15	1865	03	0	0		
16	50215	Fros Norman	Private	I	89	74	Inf	15	Oct	1861	x	x	186	x	x	x
17	52217	Peterson John D	Sailor		on ship	Boothman										
18	53172	Bohl Marshall	Private	20	th	Ohio	Inf									

From Schedule No. 1.																
House No.	Family No.	NAMES OF SURVIVING SOLDIERS, SAILORS, AND MARINES, AND WIDOWS.	Rank.	Company.	Name of Regiment or Vessel.	Date of Enlistment.	Date of Discharge.	Length of Service.								
1	2	3	4	5	6	7	8	9								
								Yrs.	Mon.	Days.						
13	2092	Rudolph John	Private	D	4	74	Co	11	26	1862	31	Oct	1862			

1890 Census Veterans Schedules

	POST-OFFICE ADDRESS.	DISABILITY INCURRED.	REMARKS.	
	10	11	12	
13	81 South 5 th avenue	Pleuratic Effusion (Horse Shot under)	3 Ribs Broken Disch ^d Disch ^d	13
14	118 Prince St	U.S. Regular Army Marine Corps	Rank as Sergt.	14
15	159 Wooster St	Rheumatism. Inflammation	Expiration Term Service	15
16	159 Wooster St	Disch ^d from Howard Hosp ^t D.C.	Surgeon Certificate Disch ^d (Return)	16 Rgt
17	155 Wooster St	Disch^d from Howard Hosp^t D.C.	Disch^d from Howard Hosp^t D.C.	17
18	149 Wooster St	Lost His Disch ^d e Could only Remember 20 th Ohio Cook Div		18
19	154 Wooster St	Artificer Engineer Corps	Expiration Term Service	19
20	135 Spring St	Disch^d from Howard Hosp^t D.C.	Disch^d from Howard Hosp^t D.C.	20
21	145 Spring St	Disch ^d Lost	Served under Genl Thomas 3 Yrs	21
22	154 Wooster St	Discharged at Richmond	By Special Authority War Dep ^t	22
23	134 Wooster St	Lost Right Leg Battle Antietam	Draining Puncture W th Fragment	23
24	55 West Houston	Gun Shot Wound Right Arm	Discharged from Alexandria	24
25	132 Prince St	Deserted from Confed Army	Enlisted in Co E. Capt Holmes	25
26				26

Bottom portion of the same page from
1890 Census Veterans Schedules on Ancestry.com

- Digitized historical content
- Tech and product experience

The collage features several elements:

- Server Room:** A photograph of a modern server room with rows of server racks illuminated by blue and yellow lights.
- Digitized Historical Content:**
 - A person's profile is visible as they look at a computer monitor displaying a digitized historical document.
 - A close-up of a "CENSUS OF ENGLAND AND WALES, 1911" form. A red box highlights a handwritten note: "Winston Spencer Churchill's occupation: one of his majestys principal secretaries of state."
 - A family tree app interface titled "Stewart Family Tree" showing a tree structure with nodes for "Add Father", "Add Mother", "Richard Stewart", "Craig Winslow", "Kathy Stewart", and "James Winslow". A speech bubble says "To add someone to your tree, just tap."
- Promotional Image:** A black and white photograph of a man in a suit sitting on the hood of a vintage car, with the text "Sign in to your account below." and a login form.
- TV Show Promotion:** A banner at the bottom for the TV show "Who Do You Think You Are?" featuring a man in a suit and the text "Watch Kelsey Grammer's story on Who Do You Think You Are?"

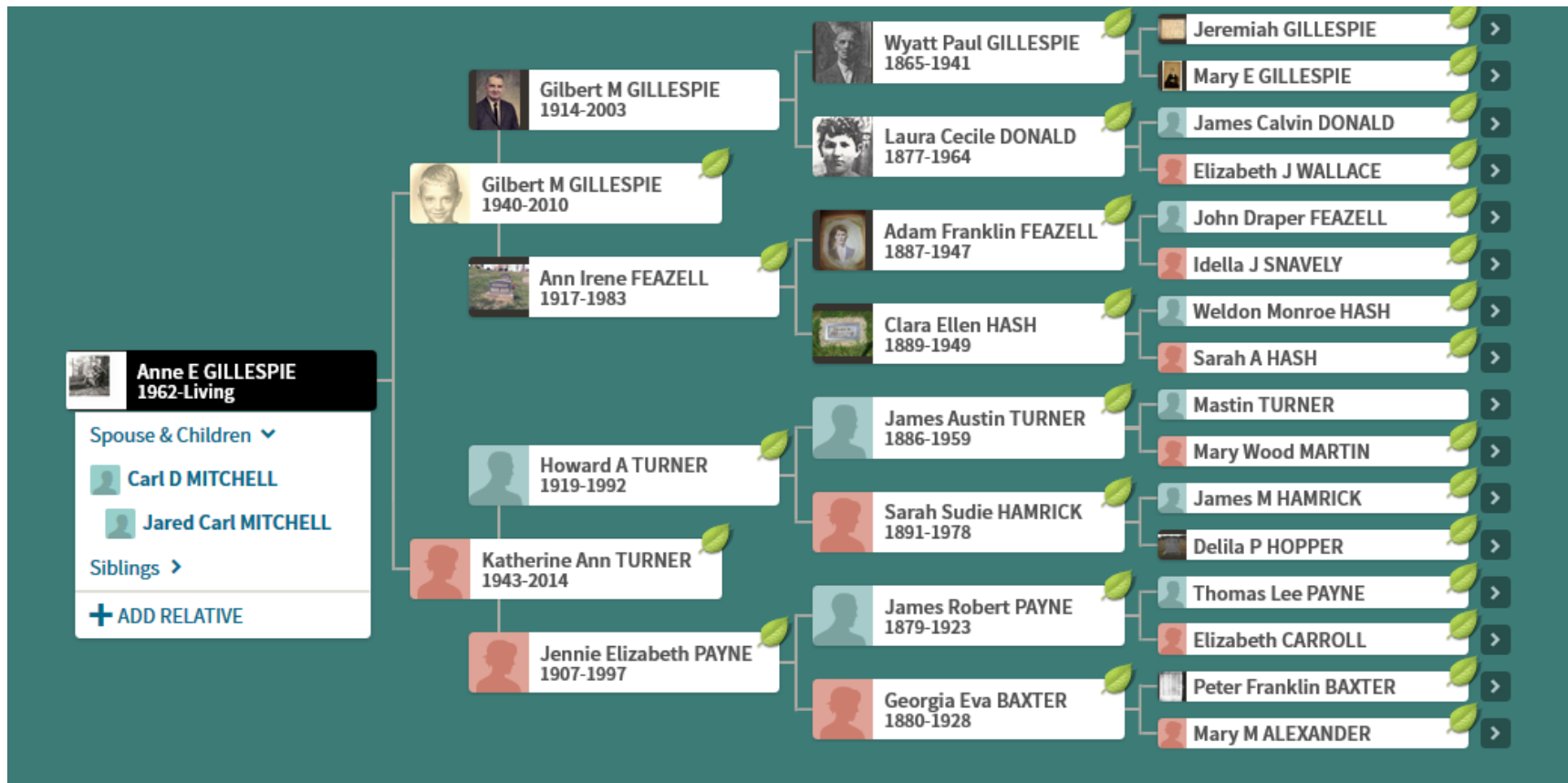



Peter Franklin BAXTER

BIRTH 11 OCT 1852 • Lincoln, North Carolina, USA

DEATH 16 OCT 1897 • Rutherford, North Carolina, USA

2nd great-grandfather

[View Notes](#) [View Comments](#) [Merge with Duplicate](#) [Member Connection](#)

LIFESTORY

FACTS

GALLERY

HINTS 5

0 ACCEPTED 0

Name Peter Franklin BAXTER

REVIEW

Birth 11 Oct 1852 - Lincoln, North Carolina, USA

IGNORE

Death 16 Oct 1897 - Rutherford, North Carolina, USA

 Peter Baxter

Date 12/18/2014

SAVE

Member Photo



Submitted By SSAWS1

IGNORE

 North Carolina, Deaths, 1906-1930

Name Frank Baxter

REVIEW

Spouse L. Jane Baxter

IGNORE

Birth, Marriage & Death



NEW

5



Ready M. CASH
1800–
4th great-g

View in Tree View Notes View Comments

LIFESTORY FACTS

When Ready M CASH was born in 1800, Thomas, was 36 and his mother, Jane HARTIGAN on August 29, 1823, in August, five children in 16 years. He died on August 18, 1886, lived a long life of 86 years.

You

Martha Jane CASH

+ 4 Children

Ready M CASH

Mary Pollard



12 NOV
1833
AGE 33

The Night the Stars Fell

In 1833 Ready M. CASH was living in Virginia where they may have witnessed one of the most spectacular meteor showers in history on “the night the stars fell.”



REVIEW

IGNORE

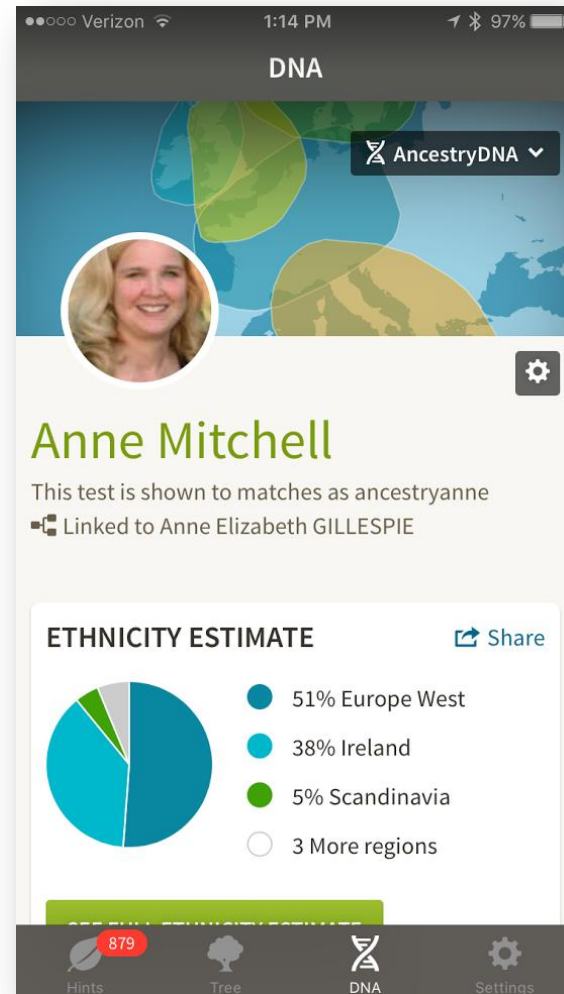
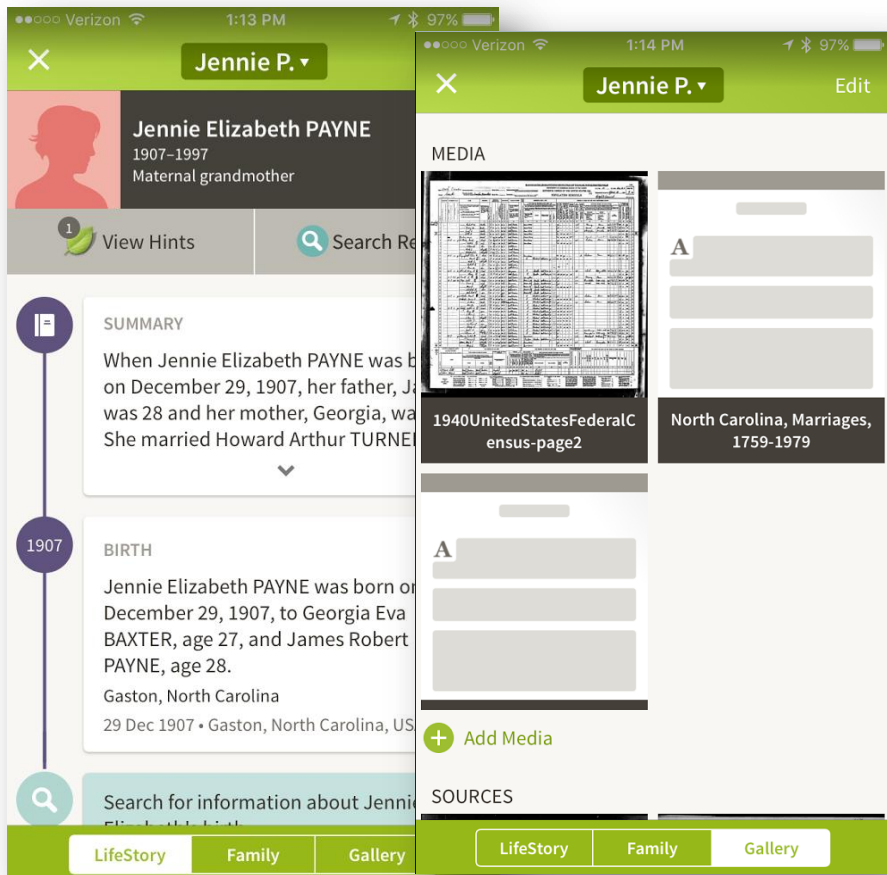

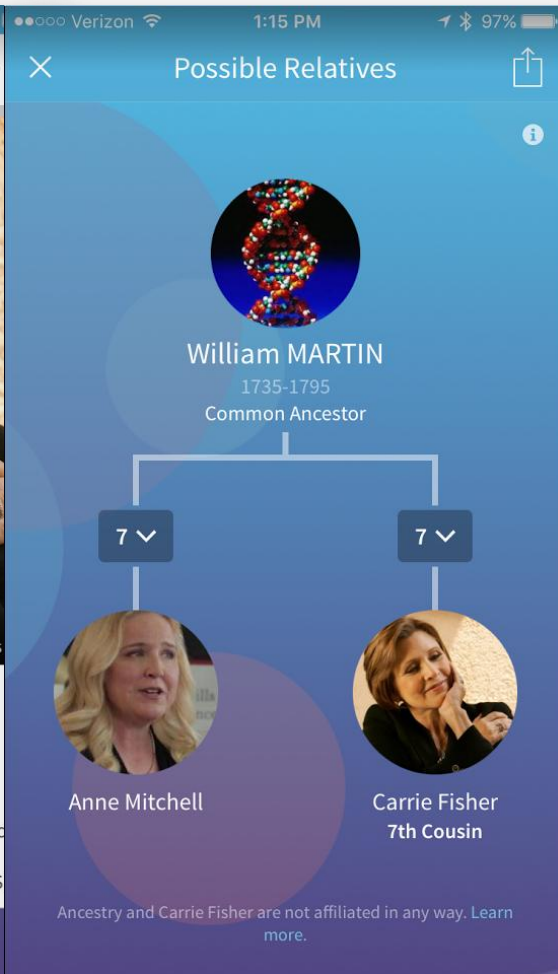
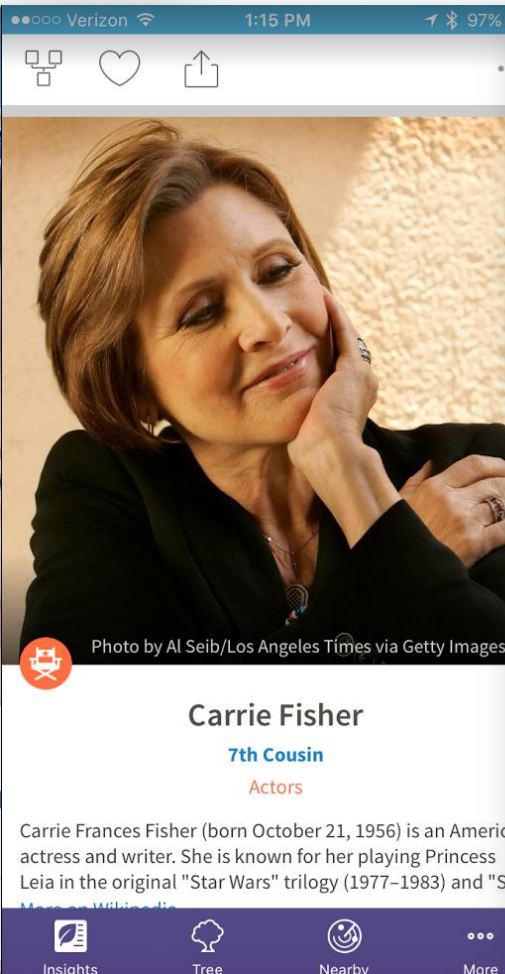

- Digitized historical content
- Tech and product experience
- AncestryDNA



Get started in a few simple steps

[LEARN HOW](#)



Uncover your ethnic mix.

[SEE AN EXAMPLE](#)



Discover ancestors you never knew you had.

[SEE HOW IT HAPPENS](#)



Anne Mitchell

This test is shown to matches as ancestryanne

🔗 Linked to Anne Elizabeth GILLESPIE

⚙️ SETTINGS

ETHNICITY ESTIMATE

🔗 Share



- 51% Europe West
- 38% Ireland
- 5% Scandinavia
- 3 More regions

SEE FULL ETHNICITY ESTIMATE

DNA MATCHES

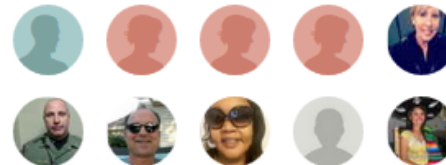

🌿 460 Shared Ancestor Hints

★ 5 Starred matches

👥 819 4th cousins or closer

VIEW ALL DNA MATCHES



Ethnicity estimate for Anne Mitchell

REGION	APPROXIMATE AMOUNT
Europe	100%
■ Europe West	51%
■ Ireland	38%
■ Scandinavia	5%
⊖ Trace Regions ?	6%
■ Great Britain	4%
■ Italy/Greece	1%
■ European Jewish	< 1%
■ Show all regions	

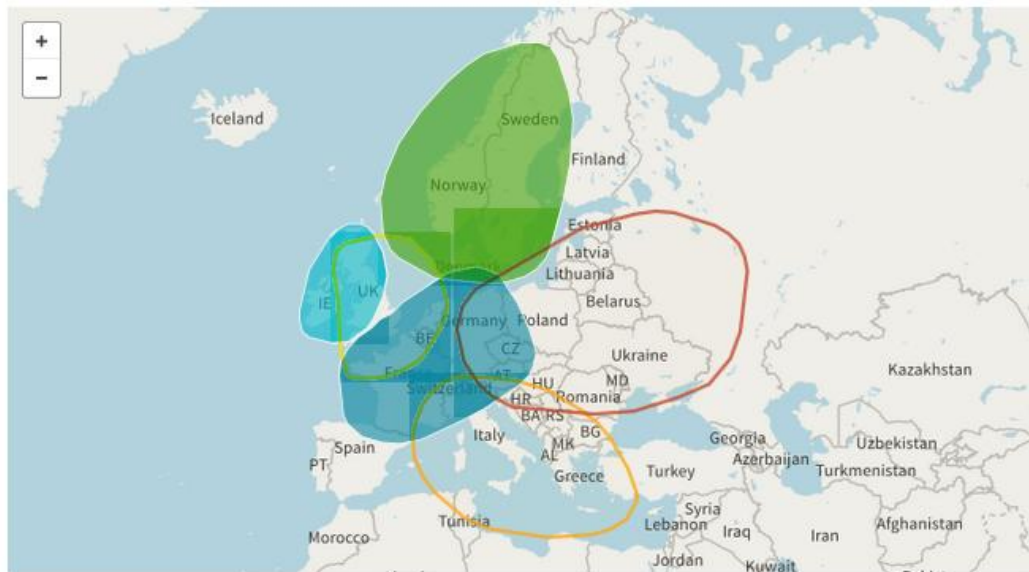



DNA CIRCLES BETA



These are people who are already in your family tree (This Tree Twists A Lot)



 **MARGARET MCSWAIN**
DNA CIRCLE
4th Great-Grandmother
(1798-1870)
10 MEMBERS



 **REBECCA VIOLET**
ROBERTS DNA CIRCLE
4th Great-Grandmother
(1796-1881)
11 MEMBERS



 **BIRD MARTIN DNA CIRCLE**
3rd Great-Grandfather
(1810-1874)
12 MEMBERS



 **HENRY GROSS DNA**
CIRCLE
4th Great-Grandfather
(1785-1844)
9 MEMBERS



 **JOHN HOPPER DNA**
CIRCLE
4th Great-Grandfather
(1780-1862)
6 MEMBERS



 **ABRAM HASH DNA CIRCLE**
3rd Great-Grandfather
(1827-1902)
12 MEMBERS



 **ZEBEDEE HASH DNA**
CIRCLE
3rd Great-Grandfather
(BORN 1816)
9 MEMBERS



 **FRANCES HACKLER DNA**
CIRCLE
3rd Great-Grandmother
(BORN 1836)
8 MEMBERS

[SEE ALL 28 DNA CIRCLES](#)

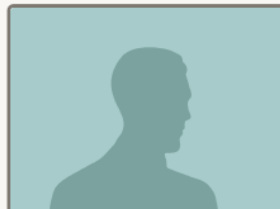

 **Thomas MOORE DNA Circle**

4th Great-Grandfather
(1797-1877)

12 MEMBERS

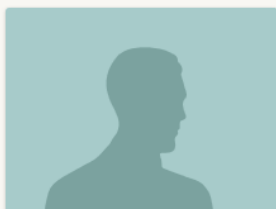

 **Thomas MARTIN DNA Circle**

4th Great-Grandfather
(1778-1855)

38 MEMBERS

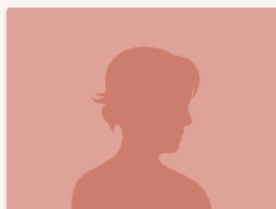

 **Polly CARPENTER DNA Circle**

4th Great-Grandmother
(1792-1850)

16 MEMBERS

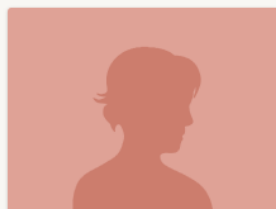

 **Margaret HALSEY DNA Circle**

4th Great-Grandmother
(1785-1850)

26 MEMBERS



 **Robert PAYNE DNA Circle**

3rd Great-Grandfather
(1813-1896)

9 MEMBERS



 **Boston BESS DNA Circle**

4th Great-Grandfather
(1785-1869)

18 MEMBERS

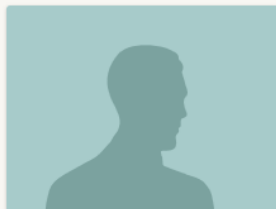

 **John PAYNE DNA Circle**

4th Great-Grandfather
(1789-1866)

46 MEMBERS

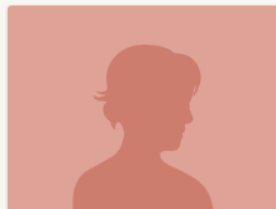

 **Mary "Polly" BRADBURN DNA Circle**

4th Great-Grandmother
(1796-1872)

50 MEMBERS

< 1 of 2 >

Mary "Polly" BRADBURN DNA Circle BETA

50 members • 17 matches



DNA evidence shows you're likely a descendant of **Mary "Polly" BRADBURN** because you are part of her DNA Circle, which includes 50 of her probable descendants.



Mary "Polly" BRADBURN

(1796-1872)

4th Great-Grandmother

Who is in a DNA Circle?

- ✓ Circle members share DNA with other members of the circle.
- ✓ Circle members all have family tree evidence that they are direct descendants of Mary "Polly" BRADBURN.
- ✓ Your DNA matches some or all members of this DNA Circle.

[Learn more about DNA Circles](#)

DESCENDANTS OF MARY "POLLY" BRADBURN ?

RELATIONSHIPS LIST

Katherine Ann
TURNER Family Group
3 members



Katherine Ann TURNER Family Group

Circle connection confidence

Strong

3 Family Group members



Anne Mitchell

4th Great-Granddaughter



Laura Katherine Gillespie

4th Great-Granddaughter



Jared Carl Mitchell

5th Great-Grandson

10 DNA matches



Frances E. Paine Family Group

AncestryDNA Results for Anne Mitchell

Sort by: Relationship | Date

< 1 of 10 >

Filters

HINTS

NEW

STARRED

SEARCH MATCHES

PARENT/CHILD



[Jared Carl Mitchell](#) (administered by ancestryanne)

Possible range: Parent, Child - immediate family member ?

Confidence: Extremely High

13595 people

VIEW MATCH

IMMEDIATE FAMILY



[Laura Katherine Gillespie](#) (administered by ancestryanne)

Possible range: Immediate family - close family ?

Confidence: Extremely High

13595 people

VIEW MATCH

2ND COUSIN



[Ellen Hope Douty](#) (administered by ancestryanne)

Possible range: 1st - 2nd cousins ?

Confidence: Extremely High

13595 people

VIEW MATCH

AncestryDNA Results for Jared Carl Mitchell

Sort by: Relationship | Date

< 1 of 6 >

Filters

HINTS

NEW

STARRED

MOTHER

FATHER

SEARCH MATCHES

PARENT/CHILD



[Anne Mitchell](#)

Possible range: Parent, Child - immediate family member ?

Confidence: Extremely High

Relationship: Anne Mitchell is your Mother

13595 people

VIEW MATCH



[Carl Mitchell](#) (administered by ancestryanne)

Possible range: Parent, Child - immediate family member ?

Confidence: Extremely High

Relationship: Carl Mitchell is your Father

13595 people

VIEW MATCH

- Digitized historical content
- Tech and product experience
- AncestryDNA
- Consumer engagement

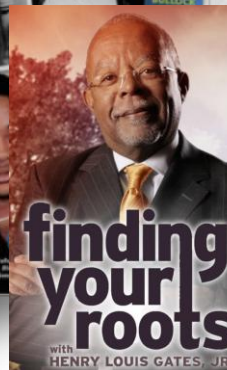

Home Moments Notifications Messages

Ancestry
@AncestryUS

Home
About
Events
Photos
Pinterest
Videos
Likes
Posts
Notes

Create a Page

Like

ancestry

Follow

Ancestry Ancestry is the world's leading resource for online family history & genealogy. ancestry.me/1KUzyT0

885 posts 19.9k followers 1,086 following

Ancestry
@ancestry FOLLOWS YOU

Ancestry is the world's leading resource for online family history & genealogy. Visit our website at: ancestry.com

USA
ancestry.me/prETRI
Joined October 2008

Tweet to Message

W

GENEALOGISTS ARE TIME UNRAVELERS

ancestry





Ancestry

Home Vid

AncestryDNA | Cu

We love seeing you share your AncestryDNA results with the people you would like to know about.

Our Ancestry DNA TEST RESULTS ARE

Our Ancestry DNA Re

WeatherAnchorMama
16,861 views • 1 month

AncestryDN

We love seeing you share your AncestryDNA results with the people you would like to know about.

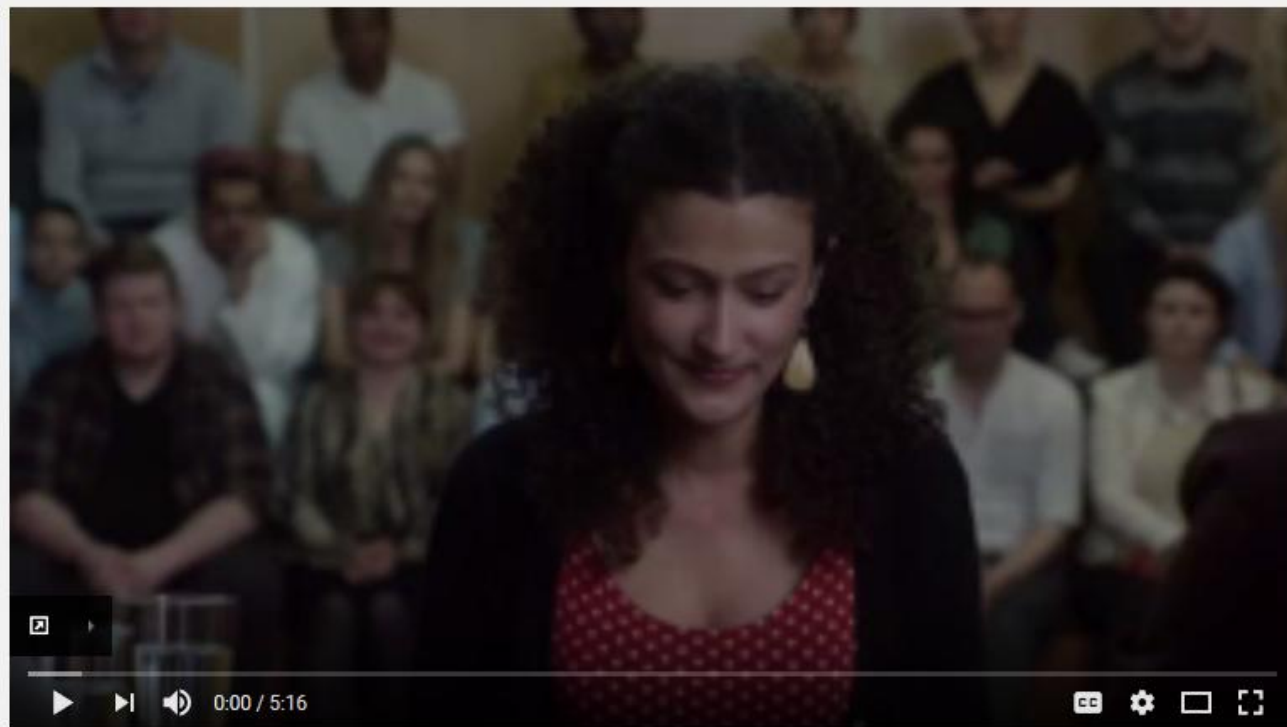
Momondo: The AncestryDNA Journey



Ancestry

✓ Subscribed



43,520

1,542,498 views

Wakefield CONVICT PRISON.



Chamber of London, 1st Day of Jan 1873
Born within the Liberty of the City, to
wit at Cus, Greenwich

Son of
Colon and Catherine
the day and year after
Freedom of this City by
enrollment, because he is the
father into the said
entered in the Book near
the 1st day of Jan
the Burgh of London

Number	Number	Number	Number	Number
20	Thomas Hughes	611.00	Big clothes	
20	James Hughes	13.2.99	Little clothes	
	Mary Ireland	5.5.00	Little clothes	

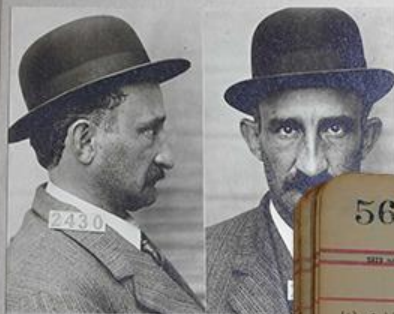

Nov
Mugshot of a man with a mustache, labeled 2430

Finger Print
Classification 9 0 00 16
2 0 00 13

Finger Print
Reference



56

NAME Mary Hughes

Pickens

1812 NATIONAL A. & B. CO. LONDON

ALIAS	COURT HISTORY	#1174	PR
W 214	Nativity, Age, 50 Height, Weight, Race, N Sex, M	CRIME: Mfg Liquor	Bad Conduct

ancestry™

ancestryDNA™

ancestryProGenealogists™

ancestryK12™

ancestryAcademy™

FamilyTreeMaker™
by ancestry

fold3™
by ancestry

Newspapers™
by ancestry

Archives™

Find A Grave